Blue In Green
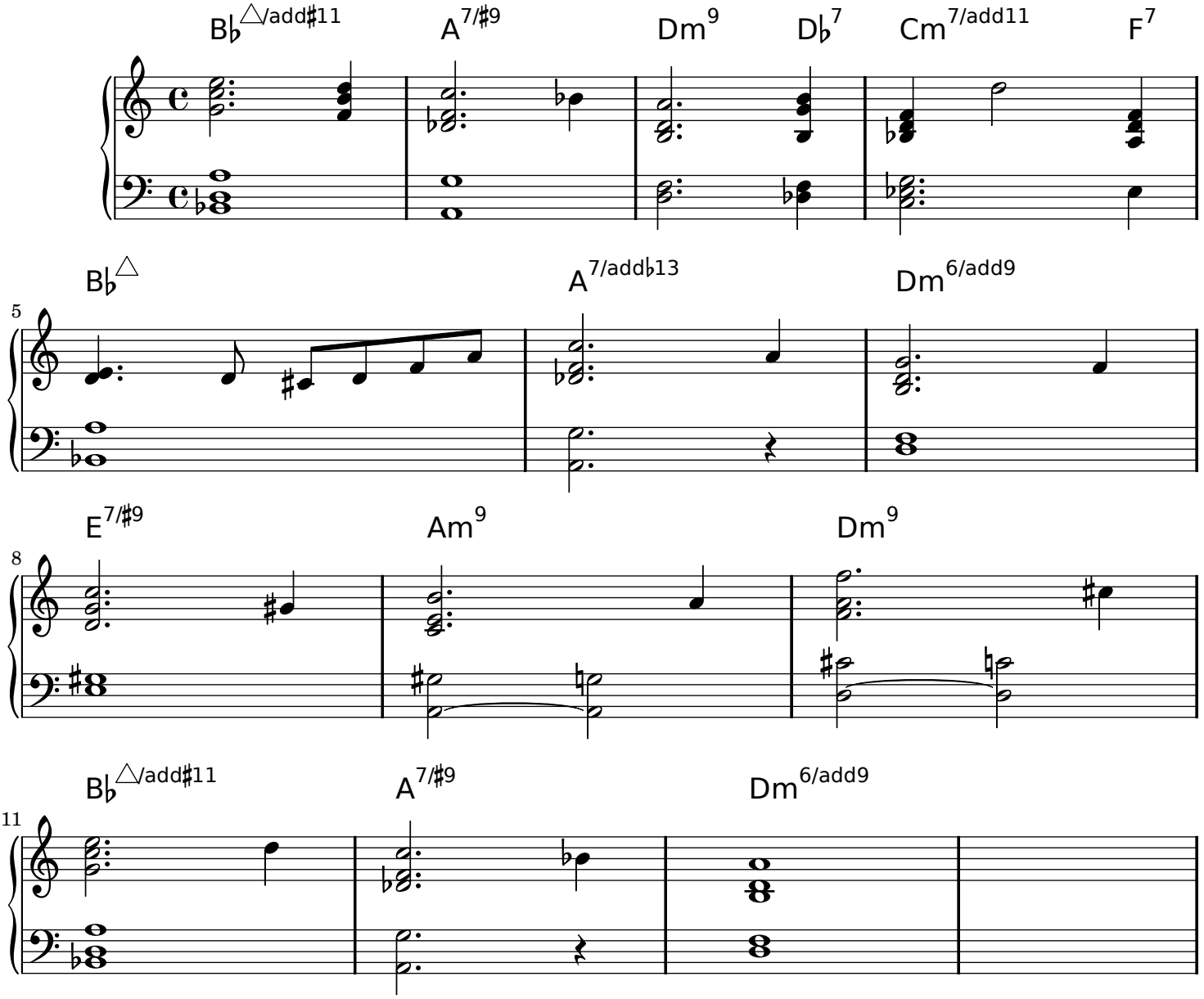
Miles Davis